UN Office for the Coordination of Humanitarian Affairs

West Bank Closures - Bethlehem

October 2006
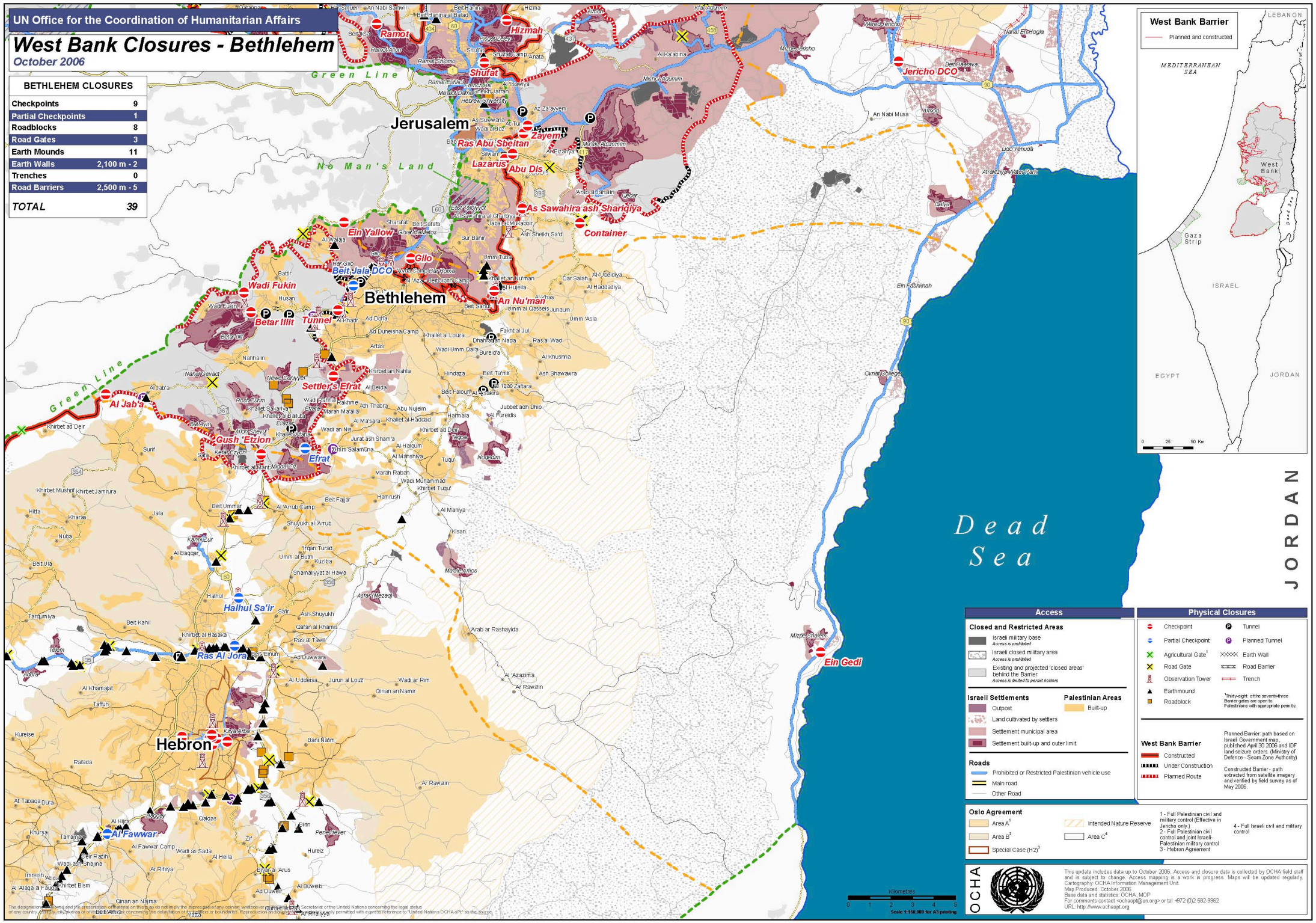
BETHLEHEM CLOSURES	
Checkpoints	9
Partial Checkpoints	1
Roadblocks	8
Road Gates	3
Earth Mounds	11
Earth Walls	2,100 m - 2
Trenches	0
Road Barriers	2,500 m - 5
TOTAL	39